TRITONLED

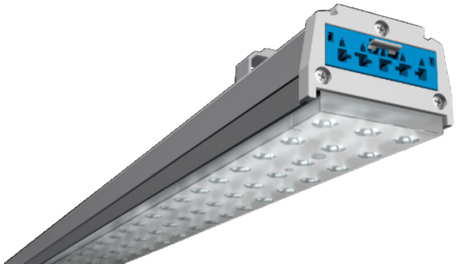

Triton OPTI, TO-series

CableGland (CG), Quick connectors (W2), PC optic, IP20/IP43, IK07

600 - 2000 mm Power usage: Lm/W:

Triton Opti - 201 Lm ledmodules

Art.nr Lenght	LENGHT (mm)	Info Lenght	Width (mm)	Height (mm)	Weight (Kg)	Effect wattage	Amp (mA)	Lm/W Ra80	Led module Lumen	Fixture Efficiency (Lm)(230V)	Lm/W Ra90	Led module	Fixture Efficiency (Lm)(230V)
A	600	0,6m	62	36	0,7	22W	350	186	4037	3870Lm			
A	600	0,6m	62	36	0,7	32W	500	176	5632	5400Lm		N/A	
A	600	0,6m	62	36	0,7	47W	700	165	7673	7360Lm			
B	1150	1.2m	62	36	1,3	43W	350	186	8073	7750Lm			
B	1150	1.2m	62	36	1,3	64W	500	176	11264	10810Lm		N/A	
B	1150	1.2m	62	36	1,3	93W	700	165	15345	14730Lm			
C	1725	1.72m	62	36	1,9	65W	350	186	12109	11620Lm			
C	1725	1.72m	62	36	1,9	96W	500	176	16896	16220Lm		N/A	
C	1725	1.72m	62	36	1,9	140W	700	165	23018	22090Lm			
D	2000	2.0m	62	36	2,4	76W	350	186	14062	13490Lm			
D	2000	2.0m	62	36	2,4	111W	500	176	19589	18800Lm		N/A	
D	2000	2.0m	62	36	2,4	162W	700	165	26681	25610Lm			

OPTI, TO-series - CableGland (CG), IP43

- OnOff Driver, CableGland (CG) - IP43

O1A47K0T8C3A	0,6m	TO06, 0,60m 47W 7280Lm 4K Ra80 105° ON CG IP43 IK07
O1B93K0S8C3A	1.2m	TO12, 1,20m 93W 14570Lm 4K Ra80 80° ON CG IP43 IK07
O1C14K0P8C3A	1.72m	TO17, 1,72m 140W 21860Lm 4K Ra80 60° ON CG IP43 IK07
O1D16K0N8C3A	2.0m	TO20, 2,0m 162W 25340Lm 4K Ra80 30° ON CG IP43 IK07

- DALI2 Driver, WAGO Dali connector (W2). Alt. Ensto (EN)

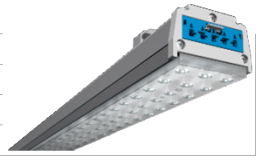

O1A47K0T8B1A	0,6m	TO06, 0,60m 47W 7280Lm 4K Ra80 105° D2 W2 IP20 IK07
O1B93K0S8B1A	1.2m	TO12, 1,20m 93W 14570Lm 4K Ra80 80° D2 W2 IP20 IK07
O1C14K0P8B1A	1.72m	TO17, 1,72m 140W 21860Lm 4K Ra80 60° D2 W2 IP20 IK07
O1D16K0N8B1A	2.0m	TO20, 2,0m 162W 25340Lm 4K Ra80 30° D2 W2 IP20 IK07

Sensor and Bluetooth controllers, B2L info: See separate page.

OPTICS

Art.nr Optic	Optic Info
N	Narrow 30° Clear
O	Narrow 30° Matt
P	Medium 60° Clear
R	Medium 60° Matt
S	Wide 80° Matt
T	Diffuse 105°
U	Extra Wide 110° Cl
V	Extra Wide 110° Mt
W	Retail SYM Clear
X	Retail Sym matt
Y	Retail ASYM Clear
Z	Retail Asym Matt

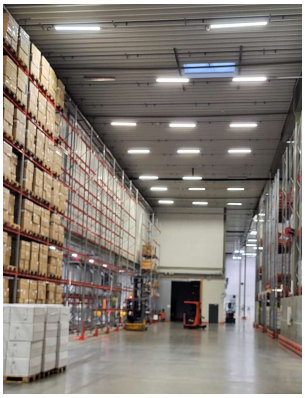

TRITONLED

OPTICS for OPTI - TO Series IP20/40

Opti, OnOff
CG connector
(Cable Gland)

Linear Optics 3R for SMD W5.5 33 Single Lenses 280mm IP20/40

Typ. light distributions with VS LED modules (with Seoul STW8C2PB)
At www.vossloh-schwabe.com you will find further light distribution curves with other LED types as well as all data in .ldt and .ies format for download.

560371 – Extra Wide 110° – clear

560375 – Narrow 30° – clear

564557 – Extra Wide 110° – matt

564558 – Narrow 30° – matt

564559 – Wide 80° – matt

560373 – Retail SYM – clear

560372 – Medium 60° – clear

563337 – Retail SYM – matt

563660 – Medium 60° – matt

560374 – Retail ASYM – clear

562543 – Diffuse 105°

563338 – Retail ASYM – matt

The values contained in this data sheet can change due to technical innovations. Any such changes will be made without separate notification.

Opti with Dali2
Wago 2 connector

SENSOR Integrated
Wago 3 connector
("Infinity light")

Emergency Light
(Several options)
Ensto connector

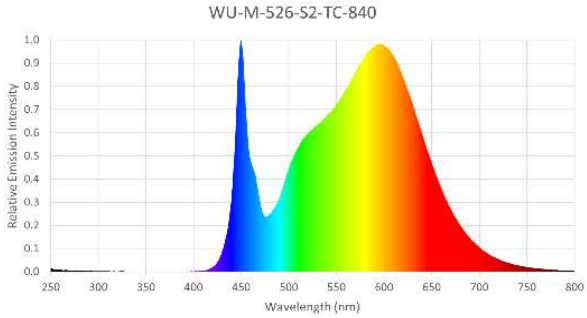

TRITONLED

OPTICS for OPTI - TO Series IP54

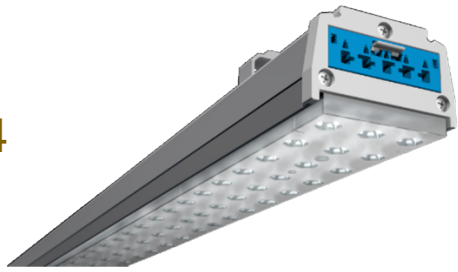

Linear Optics 3R for SMD W5.5 33 Single Lenses 280mm IP54

Typ. light distributions with VS LED modules (with Seoul STW8C2PB)

At www.vossloh-schwabe.com you will find further light distribution curves with other LED types as well as all data in .ldt and .ies format for download.

564168 – Wide 90° IP54 – PMMA, clear

570435 – Wide 90° IP54 – PC, clear

564166 – Medium 60° IP54 – PMMA, clear

569346 – Medium 60° IP54 – PC, clear

564167 – Narrow High Rack IP54 – PMMA, clear

572476 – Narrow High Rack IP54 – PC, clear

571762 – Extra Wide 110° IP54 – PMMA, clear

571764 – Extra Wide 110° IP54 – PC, clear

564461 – Diffuse 100° IP54 – PMMA

WU-M-526-S2-TC-840

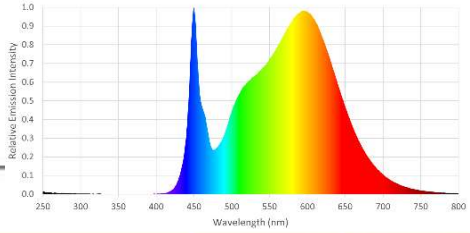

Suitable VS LED modules

W5.5 optics are suitable for 3-row modules LED Line SMD Kit 3R.

VS LED modules	Module type	Connection terminals		W5.5 optics
		BC	TC	
LED Line SMD Kit 3R Gen. 3	WUM526S, WUM536S	BC	TC	All
LED Line SMD Kit 3R Gen. 4	WUM526S2, WUM536S2	BC	TC	All
LED Line SMD Kit 3R HiCRI	WUM526, WUM526HB, WUM536, WUM536HB	BC	TC	All
LED Line SMD Kit 3R CSP Tunable	WUM567, WUM568	BC	TC	All

The values contained in this data sheet can change due to technical innovations. Any such changes will be made without separate notification.

VS LIGHTING SOLUTIONS

Vossloh-Schwabe Deutschland GmbH · Hohe Steinert 8 · 58509 Lüdenscheid · Germany · Phone +49 23 51/10 10 · Fax +49 23 51/10 12 17 · www.vossloh-schwabe.com